

THE LETTERS

LINCOLN YARDS





Lincoln Yards: Where Chicago Connects.

Lincoln Yards is a vibrant new development that will connect Chicagoans to over 50 acres of riverfront sitting between some of the city's most iconic neighborhoods: Bucktown, Wicker Park and Lincoln Park. The development of Lincoln Yards presents a defining moment for Chicago to improve a vast, underutilized parcel of land to benefit residents, by bringing new residences and businesses, improved infrastructure and transportation, public parks, and economic opportunity to a revitalized riverfront—creating a new community where all of Chicago can live, work, and play.

Learn more at lincolnyards.com



About the Artist: Meet Merlot

Chicago based graffiti artist Merlot constantly pushes boundaries with her bold, colorful, well-crafted style. Known for her unique approach to letter forms and typography, Merlot created The Letters at Lincoln Yards with a traditional graffiti approach in mind, while also incorporating design elements inspired by the area's deep-rooted industrial past.

To learn more about what inspires Merlot artistically, visit www.merlotism.com or follow her via Instagram at [@Merlotism](https://www.instagram.com/Merlotism).





Discovering Art in Unexpected Places

The Letters project is the first step in a larger arts and culture initiative from Sterling Bay and the first in a series of curated installations that will spotlight local artists at Lincoln Yards.

The Letters at Lincoln Yards consists of twenty-six typographic murals located on various industrial surfaces throughout the site including garage doors, brick walls and corners of empty warehouses. Painted in bright, colorful hues, Sterling Bay commissioned the public art project to encourage visitors to the site to create their own scavenger hunt and discover art in unexpected places along the way.

Sterling Bay recognizes and celebrates the rich tradition of street art and works actively with the City of Chicago's Mural Registry—a public art program championed by 2nd Ward Alderman Brian Hopkins— to catalogue all commissioned murals into the City's database of protected public art.

Learn more at TheLettersatLincolnYards.com and share your photos on social media using [#LYLetters](https://twitter.com/LYLetters)

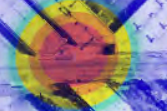
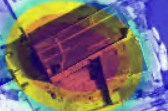

CORTLAND ST

CLYBOURN

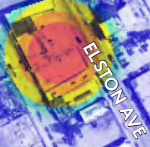

ELSTON AVE

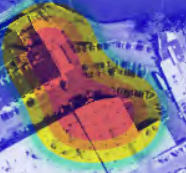

WILLOW ST



WABANSIA AVE

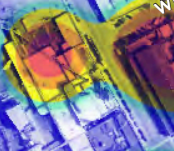

ELSTON AVE



ADA ST



BEST CT

CONCORD PL

N THROOP ST

NORTH AVE



The Letters Key

Follow the heat map to discover the various Letters murals, listed below.

A	1664 N Ada St	O	1690 N Elston Ave
B	1690 N Elston Ave	P	1765 N Elston Ave
C	1400 W Wabansia Ave	Q	1850 N Elston Ave
D	1690 N Elston Ave	R	1668-1672 Ada St
E	1642 N Besly Ct	S	1411 W Wabansia Ave
F	Cortland/West of Clybourn	T	1685 N Elston Ave
G	1642 N Besly Ct	U	1516 W Cortland
H	1650 N Elston Ave	V	1427 W Willow St
I	1720 N Elston Ave	W	1324 W Concord Pl
J	1400 W Wabansia Ave	X	1907 N Mendell St
K	1907 N Mendell St	Y	1907 N Mendell St
L	1427 W Willow St	Z	1400 W Wabansia Ave
M	1324 W Concord Pl	KEY	1907 N Mendell St
N	1690 N Elston Ave		